

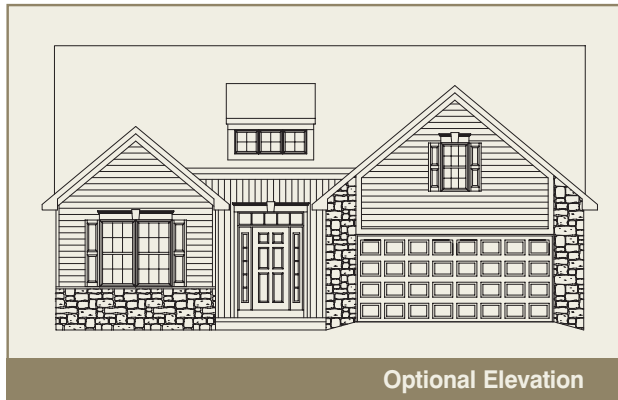

Bayhill

Total Living Area
2,054 sq. ft.

You'll fall in love with this 2-story, 3 bedroom, 2-1/2 bath home complete with an impressive 2-story great room and foyer, a study, laundry room, first floor master suite, 2-car garage, and convenient breakfast bar. Interior options include hardwood floors, tile, granite, stainless steel appliances, recessed or track lighting, wainscoting, and crown molding detailing. Add a fireplace or a deck and consider a soaking tub for relaxing in the master bathroom.



Bayhill

Total Living Area

2,054 sq. ft.

7 elevations to choose from!

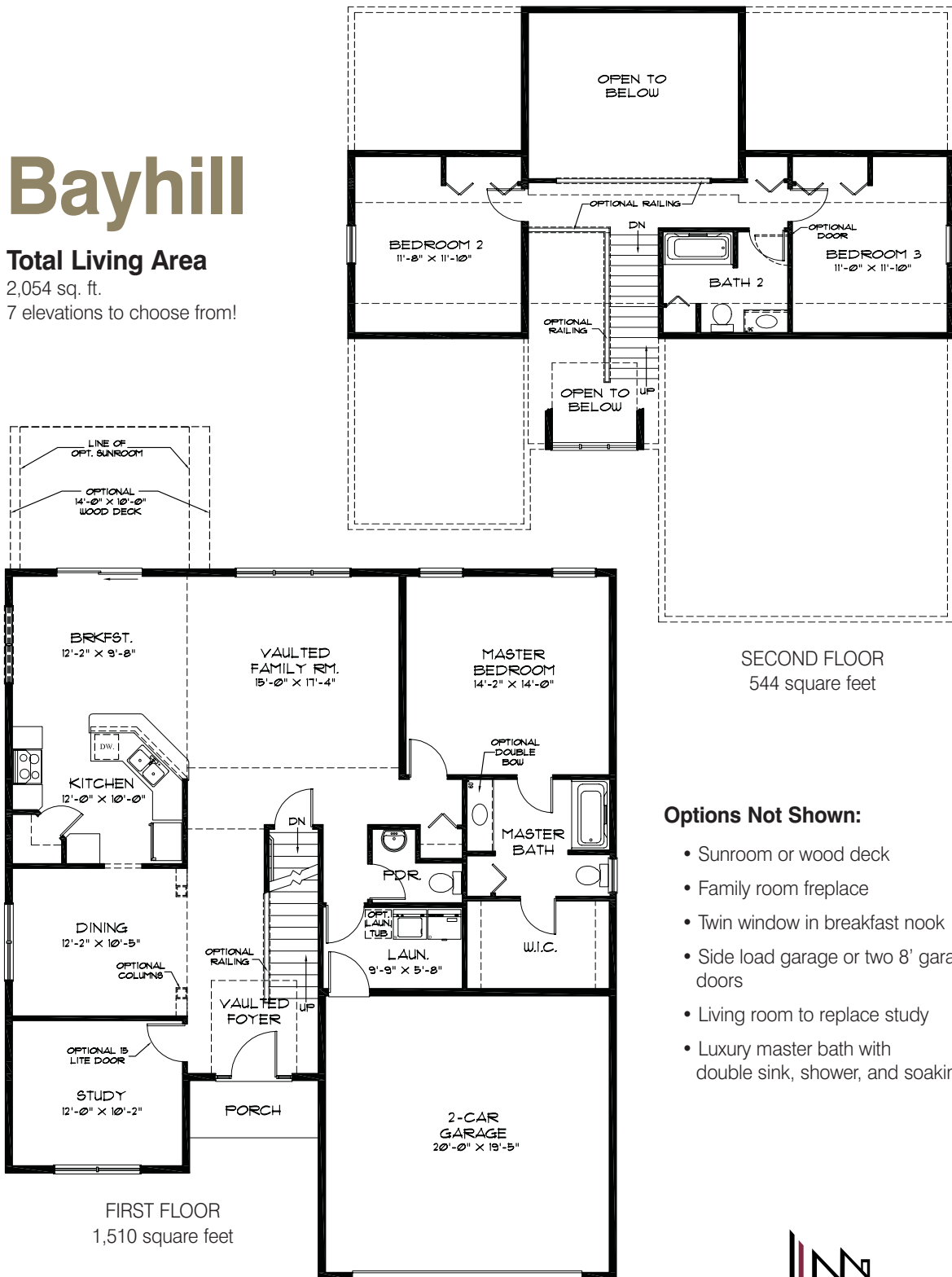

Options Not Shown:

- Sunroom or wood deck
- Family room freplace
- Twin window in breakfast nook
- Side load garage or two 8' garage doors
- Living room to replace study
- Luxury master bath with double sink, shower, and soaking tub

All area dimensions are approximate. Floor plans and elevations may show optional items not included with base price. The builder reserves the right to improve the plans by revising the specifications and dimensions without notice. These plans are the private property of Garman Builders, Inc. Any use or reproduction of these plans, in part or whole, without the expressed written consent of Garman Builders, Inc. is strictly prohibited.



CREATORS OF
BETTER HOMES